

APP's NEW IDEAS, NEW APPs

Our customers and partners are the best experts in the functional and technological needs that companies require, and at RPS we want to be permeable and agile in responding to these demands, which will benefit all of us who make up the RPS family.

At RPS we have developed a new deployment model, which will allow us to publish new applications, progressively, within approximately 6 months. We have named these new applications **Apps**.

Today this is the list of confirmed Apps and their indicative publication date:

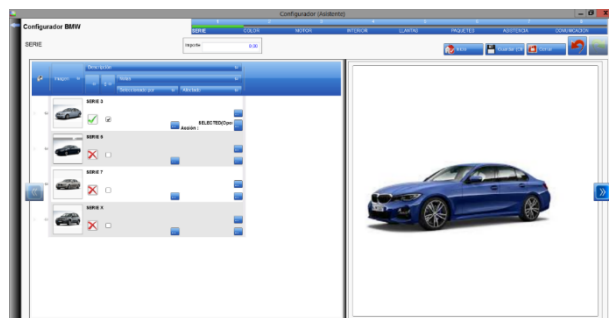

2020

- **Cash-Flow:** Projection of the cash-flow where can include several inputs-outputs (payroll, loans, etc.)
- **ShopFloor Maintenance (GMAO)** Documentation, Maintenance Orders, tickets; time and material allocation.
- **GASVI:** Allocation of expenses to projects, opportunities and Maintenance orders. Ticket accounting. Payment of expenses to employee.
- **Addin Outlook:** New more flexible connector. It allows generating opportunities, activities, tickets, etc. from the mail.
- **OCR Framework:** Import of purchase invoices in pdf. Automatic registration of expense tickets.
- **Integración ePlan:** Integración con la plataforma de eplan. Importar materiales eléctricos a RPS.
- **App Employees:** Employees checkin checkouts, planned and unplanned stops.
- **Inspection OCR.** Reads dimensional controls of PDF drawings and uploads RPS control patterns. Graphical display of the status of inspections.

2021

- **EDI:** Mapping tool capable of reading any EDIFACT file format: Sales Orders; Generation of Delivery Notes and Sales Invoices.
- **Supplier Integration Platform:** Integration with the main suppliers (FESTO, SIEMENS, RS Components, FARNELL). Automatic update of references, prices, etc.
- **IMPORT TOOL** Import tool from any entity, property mapping.
- **RPS CAD:** Export to neutral files. Migration of files with versions.



CASH-FLOW FORECAST

PROJECTION AND SIMULATION OF COMPANY'S CASH-FLOW

RPS Cash-Flow App lets you create several forecasts of your cashflow, indicating different expenses and outcomes. More than the outstanding receivable and payables, you can add inputs such as open orders, pending deliveries, sales forecasts, or even foreseen expenses of projects.

You can also set general expenses like wages, rentals, so as credits or foreseen investments.

This app calculates you projections by Company or at a consolidated level, showing the info through consultations, indicators, and multiple graphycs.

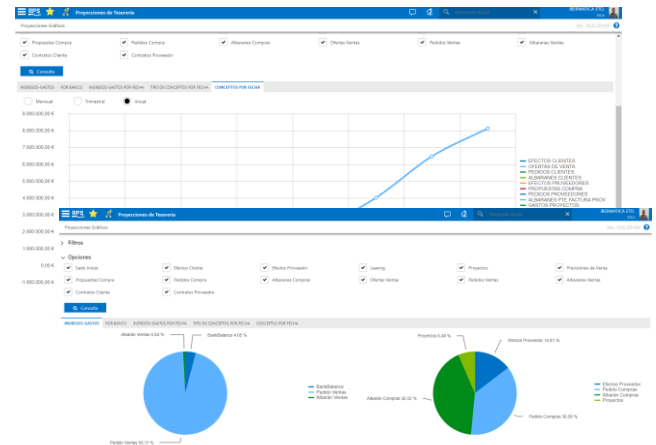

Benefits

- Direct integration with other RPS modules to collect automatically foreseen future expenses and outcomes.
- Allows setting different simulated income&outcome, thus user can analyse different scenarios (e.g., needs of funding).
- Enables create periodic payments (rollouts, rentals) and update automatically their situation.
- Calculates and posts credits and loans.
- Provides several online reports and graphycs with the current and future financial situation, and thus user can take relevant decistions concerning cashflow requirements, convenience or not of new investments, etc.



SHOPFLOOR MAINTENANCE (CMMS)

CORRECTIVE AND PREVENTIVE MAINTENANCE IN SHOPFLOOR

The new RPS CMMS App is thought for the daily work of maintenance staff within the shopfloor. Before any problem or breakdown they must have the back of system to search the relevant documentation, make a first analysis and open tickets. This app also shows the agenda of the corrective and preventive maintenance orders, allocate online the jobs performed, times, ask for spare parts, consult historic of breakdowns, etc. The core of this App comes from another CMMS of Ibermatica with a long expertise and customers.

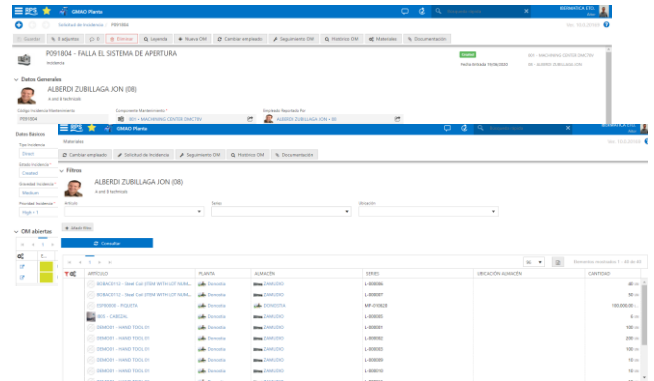

Benefits

- HTML5 App, adaptable to any device.
- Special design for shopfloor. Touchable screen and big fonts and buttons.
- Maintenance orders, breakdown tickets, time posting, materials, is managed in a unique, easy form.
- Online access to documentation of each machine or component a toda la documentación de mantenimiento por cada máquina.
- Organization and planning of maintenance by sections or terminals.

ADDIN OUTLOOK BIDIRECTIONAL INTEGRATION OF RPS Next & MS Outlook

MS Outlook is the main TI tool of many professionals like commercials, maintenance staff, etc. From their emails, contacts, appointments is possible to lead to new opportunities, offers or projects, which means a lot of manual administrative work.

RPSNext Outlook addin installation allows a complete integration with RPSNext, making automatically many issues of the daily work: email automating storing, automatic creation of offers, opportunities, tickets, projects from the email; synchronize contacts and agendas in one or other way; online consult of RPS information, dashboards of customers and suppliers.

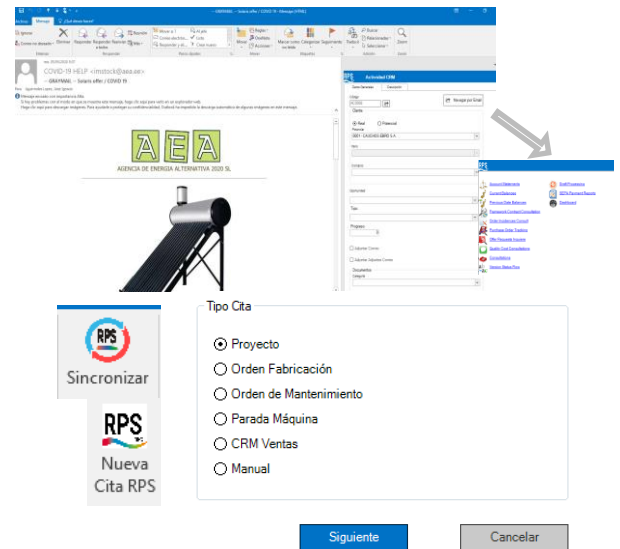

Benefits

- Online integration with RPS from Outlook.
- Bidirectional synchronization of contacts and agendas.
- Automatic attachment of customers or suppliers emails.
- Direct creation of RPS events: opportunities, offers, projects, maintenance orders, etc.
- Enhances the efficiency of mail management and helps to take better decisions.



TRAVEL EXPENSES (GASVI)

THE TRAVEL EXPENSES PORTAL OF RPS

Allocation of the travel expenses, tickets, etc, usually turns out a hard work, for both the requester or worker but also for administration staff which must check the expenses, approve and pay back to employee.

TRAVEL EXPENSES APP from RPS lets employees allocating easily their expenses, attach and store tickets or invoices; these expenses then must be approved in a defined circuit and finally are posted in gld and payment orders generated automatically.

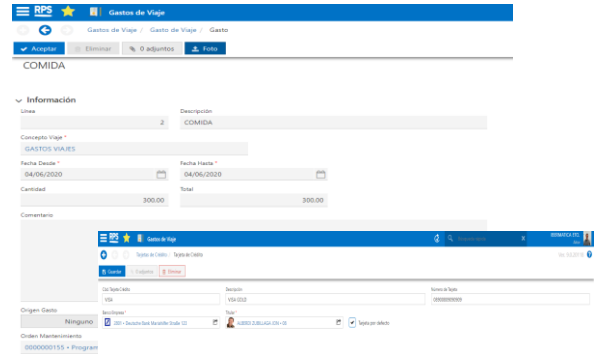

Benefits

- Direct posting of travel expenses, and direct allocation to of these expenses to projects, maintenance or CRM activities.
- Massive uploading of tickets to document manager.
- OCR technology enables automatic Reading of the info of the ticket/invoice and allocate the expenses directly in RPS.
- Company Credit card management.
- Approval circuit definition, automatic posting in gld and payment orders integrated.